



Proposed - FRONT (SOUTH) ELEVATION 1:50

UNITS
 All to BE design, dimensions and details. Thermally break
 Cavity Details for masonry and glazing details with seal.
 150mm (or as specified by BE) and bearing on concrete
 foundations, regardless of 400mm (or as spec. 250, per line).
 Provide additional Patented key over lines in external walls. All
 details in accordance with manufacturer's instructions.

DPC with cavity tray max. 150mm above ground level.



Proposed - REAR (NORTH) ELEVATION 1:50

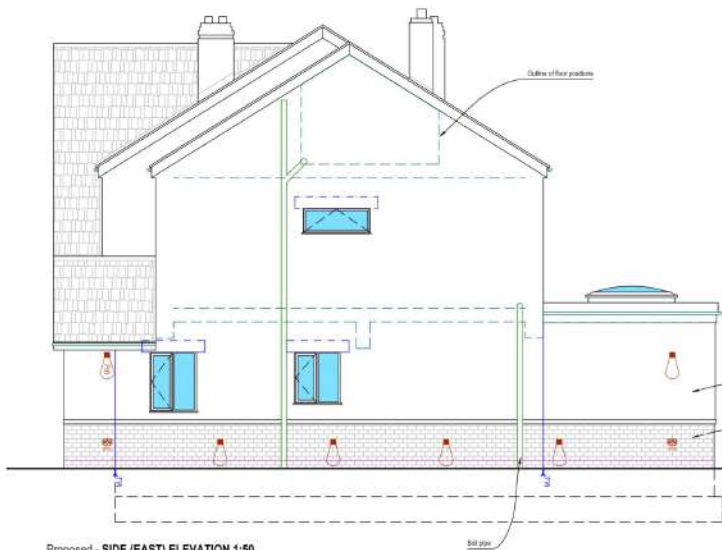

Proposed - SIDE (EAST) ELEVATION 1:50

Render to match existing

Block joints to match existing

Set line

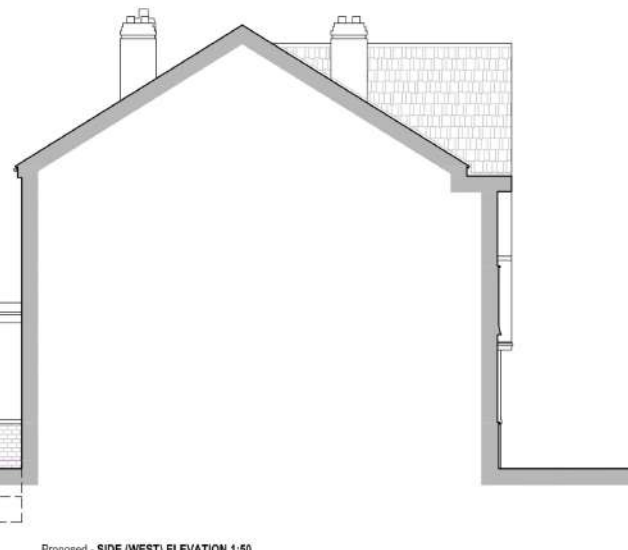

Proposed - SIDE (WEST) ELEVATION 1:50

This drawing is copyright and should not be reproduced without permission.
 It is not to be used for any other purpose than that for which it was prepared.
 The contractor is responsible for checking all information before any work
 is carried out in accordance with the drawings.
 All drawings to be read in conjunction with the relevant Engineering Reports
 which make provisions for all other specifications.
 Where necessary, reference to the relevant Engineering Reports.

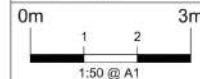

General key:

	- Existing structures
	- Demolished
	- New structures
	- New foundations - for all foundations
	- New foundations - for all foundations
	- Boundary line
	- Structural engineers notes (SEE) notes

GENERAL NOTE:
 - All levels, dimensions and existing drawings including to street levels to
 be checked by contractor prior to starting any work and commencement of
 work.
 - All structural elements are shown for illustration purposes only and are
 subject to structural engineer's design and instructions. Structural
 engineer's drawings supersede these illustrations.
 - These drawings are to be read in conjunction with the attached
 engineer's drawings.

Rev. Date. Revisions

PSK
 architect
 PSK Cheltenham Ltd.
 Unit 54, Staverton Correction, Gloucester Road, Cheltenham,
 GL51 0TF.
 Tel: 01452 71406

TITLE

DESCRIPTION
 Proposed extension
 and internal alterations
 BUILDING REGULATIONS

As PROPOSED
 DATE NOV 2021 SCALE @ A1
 DRAWN VH DATE

RIBA

PSK Cheltenham Ltd is a chartered practice
 registered with RIBA.

A322P / 211 - BR02